FurnishAR

~The future of furniture shopping, in the corner of your hand~

Team members: Bejan Dragos, Mititelu Andi

Products that inspired us:

- iONE360: Features portable product showcasing with augmented reality for furniture
- Coohom: Tool that allows users to create a 3d representation of their home using pre-built assets
- CGIFURNITURE: Create photoreal silos, 360° views, 3D animations and configurators, AR models for online and offline product promotion.

Business Plan and Main Features:

The product is offered to furniture manufacturers as a tool that allows clients to visualise their furniture remotely and intuitively. The maker must import its own models or contract FurnishAR specialists to recreate the physical pieces in 3D.

Regarding UX, first and foremost the user can visualise how furniture would look like in their surroundings using models that are rendered to match the scale of its real life counterpart.

In detail, the customer first has to scan their room using their phone in order to assess its size. Next, they choose the type and model of furniture to be visualised. Finally, they choose the location and rotation of the rendering. Multiple pieces of furniture can be placed at once.

A secondary feature is the ability to save the preferred furniture items as favourites. It is also possible to save the placement of the piece in the room, for future reference and planning.

User Journey Map

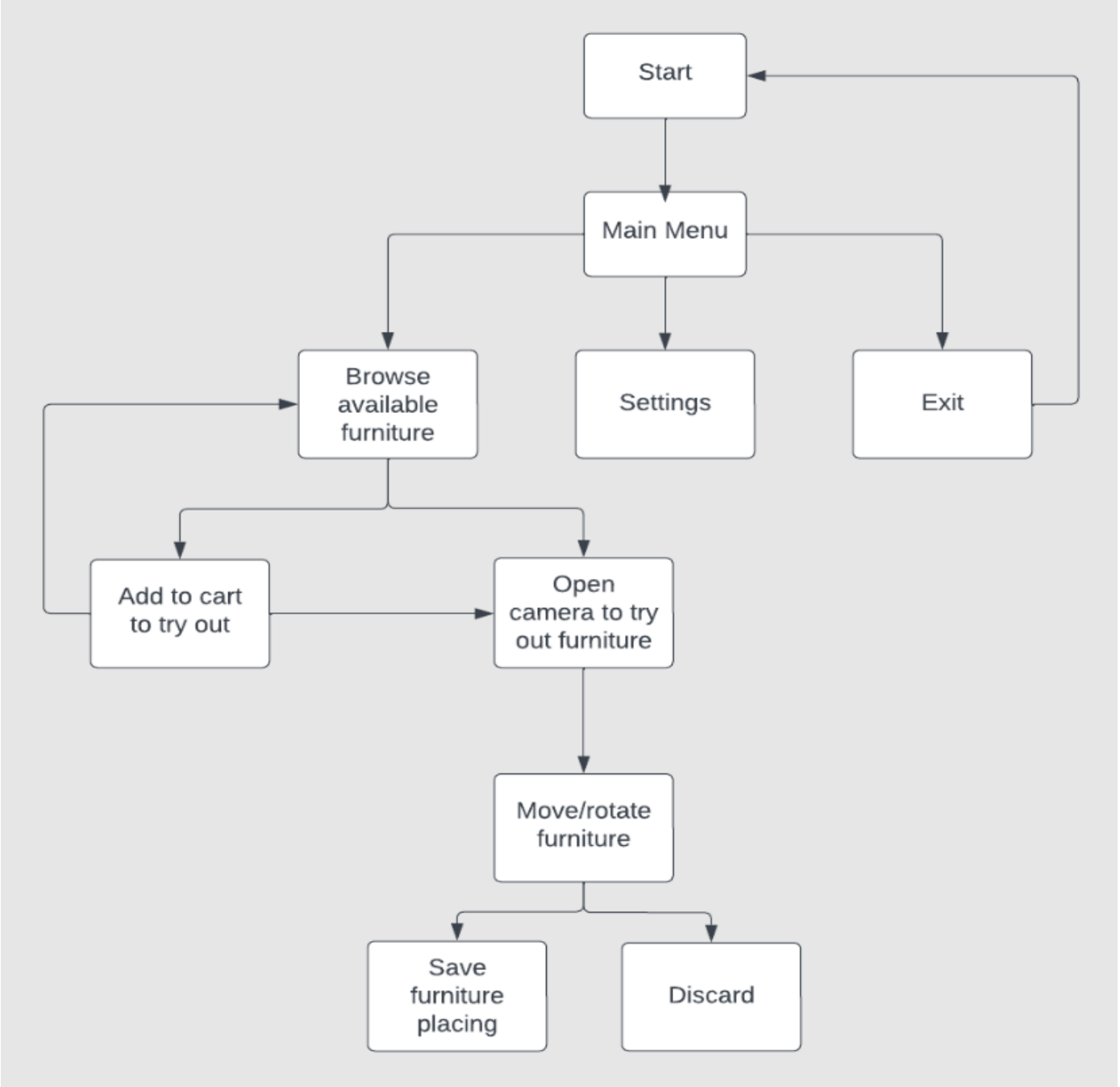

MOODBOARD

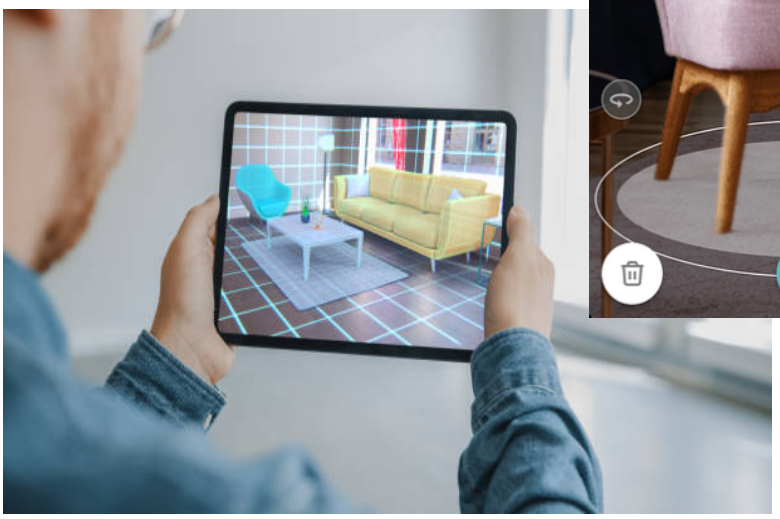

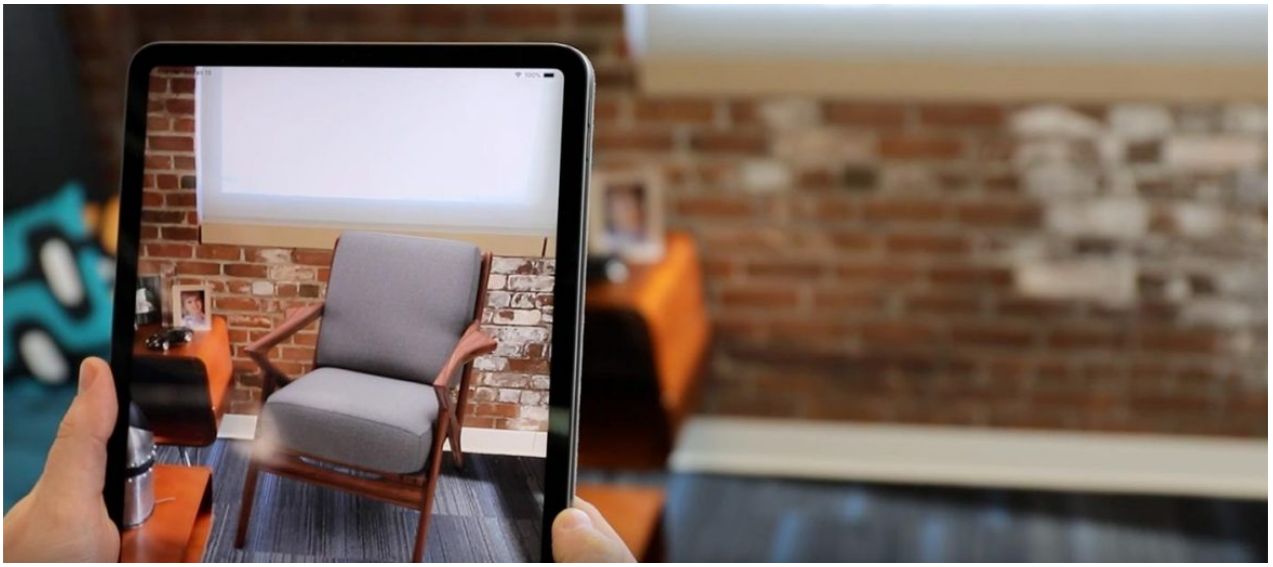

Technologies, Libraries, Assets:

- Free Furniture 3D Models | CGTrader
- Unity ARCore, Blender, ChatGPT, Vuforia
- PostgreSQL